Region Prättigau / Davos

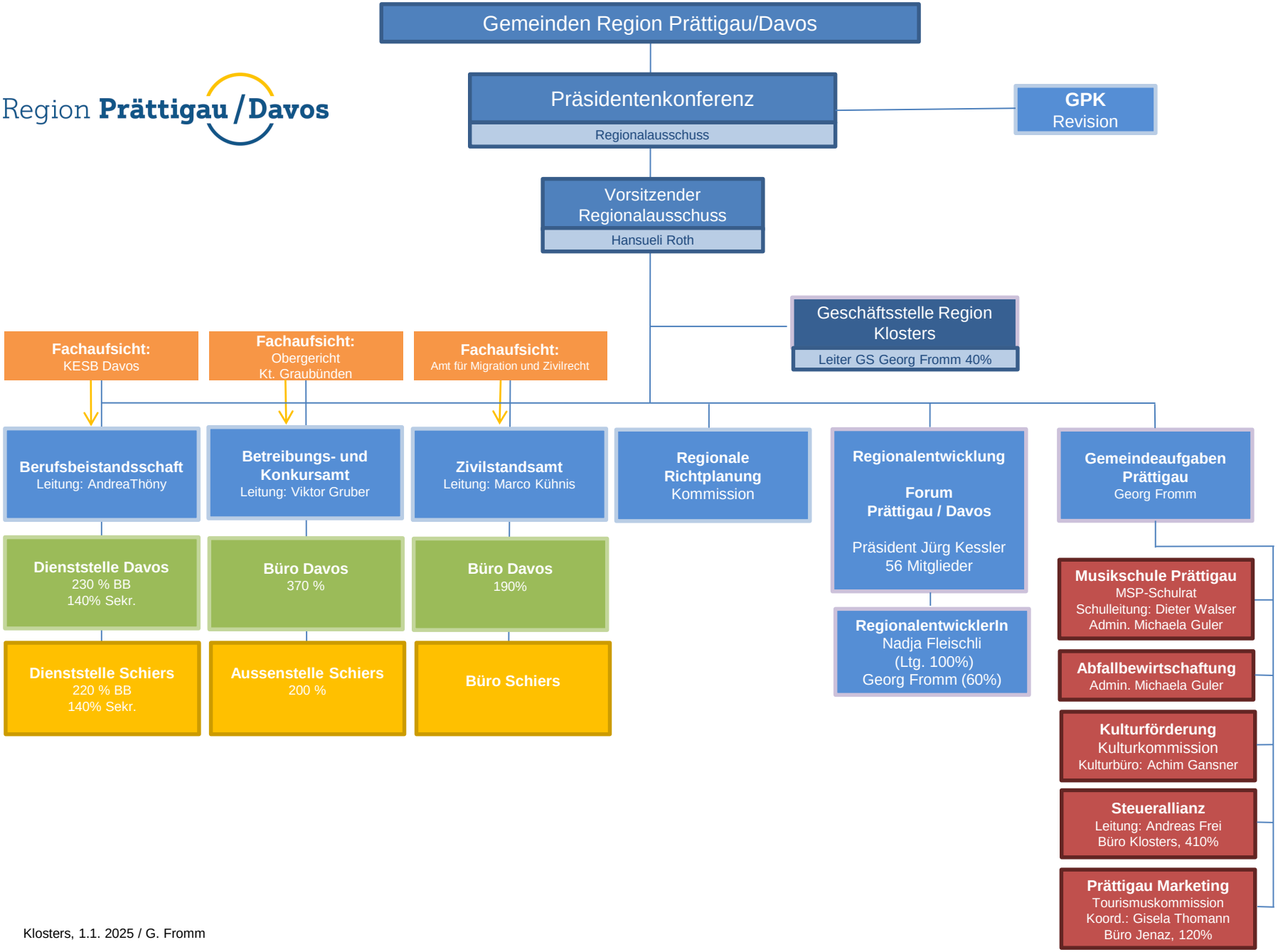

Klosters, 1.1. 2025 / G. Fromm